

# IRON AND STEEL



## Autumn Leaves



**ALL GAUGE MODEL TRAIN SHOW AND EXPO  
WELCOME COLLECTORS, BUYERS, SELLERS**

*TRAIN SETS, LOCOMOTIVES, ROLLING STOCK, ACCESSORIES, EQUIPMENT & MORE!*

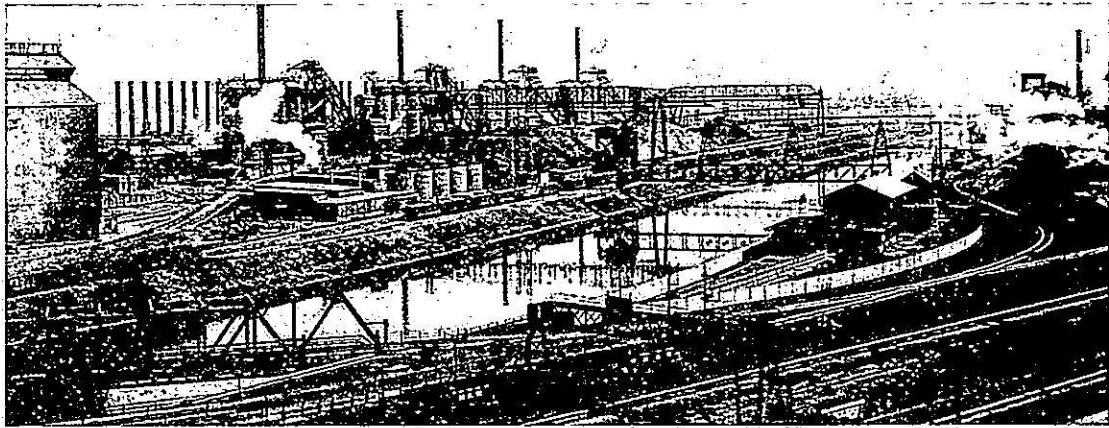

**SATURDAY, OCTOBER 16, 2021**

**10:00 am - 3:00 pm**

**St. Mary's Assumption  
Social Center**

**356 S. Belle Vista Ave.  
Youngstown, Ohio 44509**

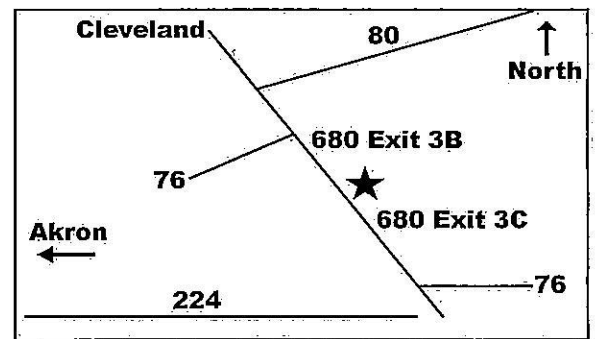

**Admission only \$6 per person, 12 and under free  
Delicious Snack Bar - Paved Parking - Handicapped Accessible**

### *OPERATING MODEL TRAIN LAYOUT*

TABLE RESERVATIONS – SPACE IS LIMITED

Name: \_\_\_\_\_

Address: \_\_\_\_\_

Phone: \_\_\_\_\_ Email: \_\_\_\_\_

Number of 6' tables @ \$25 each \_\_\_\_\_ Total \$ \_\_\_\_\_ Deadline is September 15, 2021

Items and scale \_\_\_\_\_ N HO S O G

Make checks payable to: **Dennis Mamone**  
1532 Tamarisk Trail, Poland, Ohio 44514 • 330-503-5510 • Email [consultdennis@hotmail.com](mailto:consultdennis@hotmail.com)